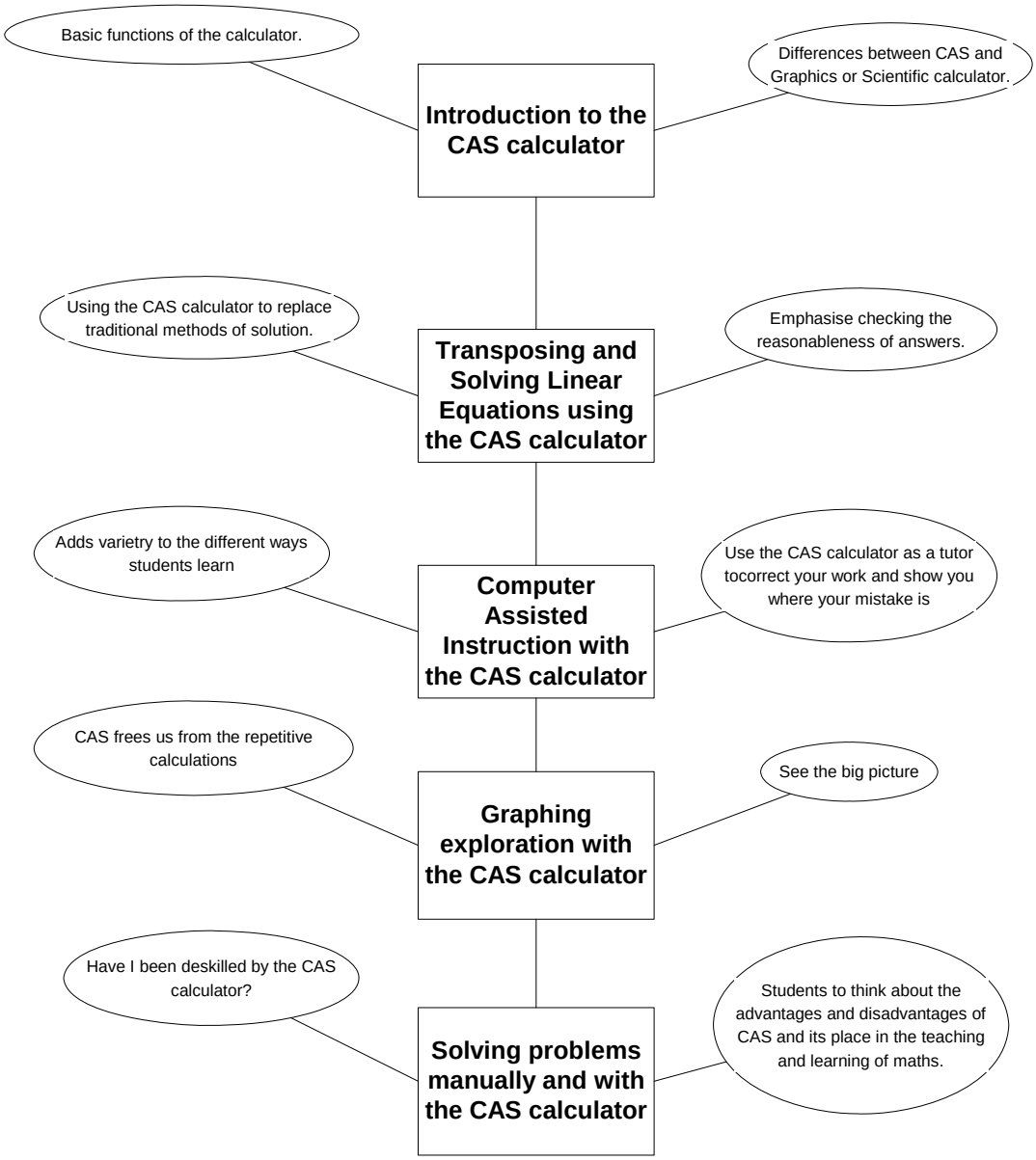Linear Equations (solution, transposing and graphing) with the CAS Calculator